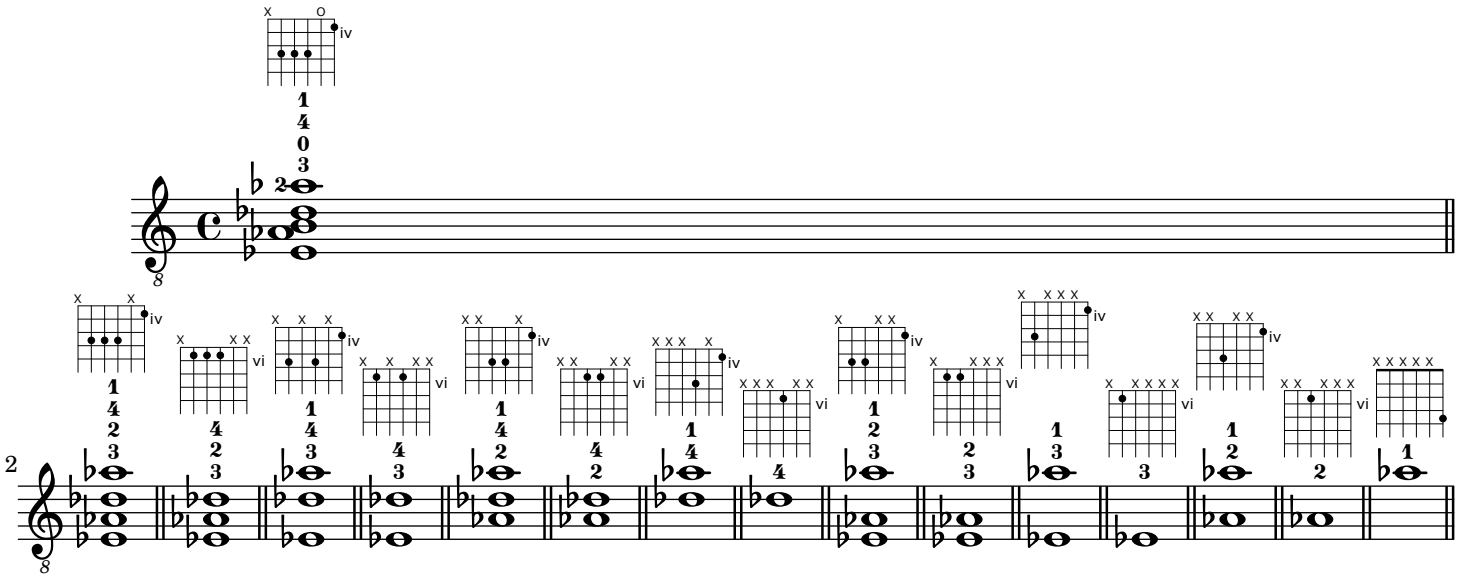
iv
vi
2