

Frozen Edition THCP - Lemon Cherry Gelato

Sample ID: 2504AFL0609.2624

Internal Lab ID: ATL-28526

Client

Client Notes

Strain: Base Blend

Frozen Fields

Matrix: Concentrates & Extracts

Received: 04/08/2025

Lic. # NA11111111

Type: Formulated Vape Oil

Completed: 04/22/2025

289 Silkwood Dr

Unit Weight: 1 g

Batch#: 03262025-FFEP

Canton, NC 28716

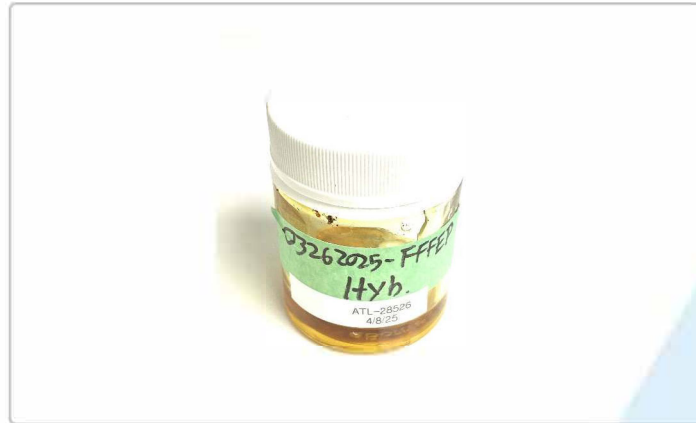

Summary

| Test | Date Tested | Result |
|-------------------|-------------|----------|
| Batch | | Pass |
| Cannabinoids | 04/09/2025 | Complete |
| Residual Solvents | 04/15/2025 | Pass |
| Microbials | 04/14/2025 | Pass |
| Mycotoxins | 04/15/2025 | Pass |
| Pesticides | 04/15/2025 | Pass |
| Heavy Metals | 04/22/2025 | Pass |
| Foreign Matter | 04/14/2025 | Pass |

Pass/Fail criteria based on CMTL sample testing Florida Department of Health Emergency Rule for 2020. Measures of uncertainty are considered when deciding PASS/FAIL results. Analysis Method: ATL-PHI-001

Basic Potency

Complete

| | | |
|------------------------|------------------------|-------------------------------------|
| ND Total THC | ND Total CBD | 79.45% Total Cannabinoids |
|------------------------|------------------------|-------------------------------------|

| Analyte | LOQ | Result | Result | Analyte | LOQ | Result | Result |
|------------------|------|--------|---------|----------------|------|--------------|--------------|
| | % | % | mg/unit | | % | % | mg/unit |
| CBDVa | 0.00 | ND | ND | 9S-HHC | 0.00 | ND | ND |
| CBDV | 0.00 | ND | ND | 9R-HHC | 0.00 | ND | ND |
| CBDa | 0.00 | ND | ND | Δ9-THCH | 0.00 | ND | ND |
| CBGa | 0.00 | ND | ND | Δ8-THCH | 0.12 | ND | ND |
| CBG | 0.00 | ND | ND | Δ9-THCP | 0.00 | 6.26 | 62.6 |
| CBD | 0.00 | ND | ND | Δ8-THCP | 0.13 | ND | ND |
| THCV | 0.00 | 2.13 | 21.3 | Δ8-THCO | 0.00 | ND | ND |
| Δ8-THCV | 0.05 | ND | ND | Δ9-THCO | 0.00 | ND | ND |
| THCVa | 0.00 | ND | ND | 9(S)-HHCP | 0.00 | ND | ND |
| CBN | 0.00 | 3.77 | 37.7 | 9(R)-HHCP | 0.00 | ND | ND |
| Δ9-THC | 0.00 | ND | ND | 11-Hydroxy-THC | 0.00 | ND | ND |
| Δ8-THC | 0.00 | 67.29 | 672.9 | 1(S)-H4-CBD | 0.00 | ND | ND |
| (6aR,9S)-d10-THC | 0.00 | ND | ND | 1(R)-H4-CBD | 0.00 | ND | ND |
| (6aR,9R)-d10-THC | 0.00 | ND | ND | Δ9-THCB | 0.00 | ND | ND |
| CBC | 0.00 | ND | ND | Δ8-THCB | 0.09 | ND | ND |
| CBCa | 0.00 | ND | ND | CBDp | 0.00 | ND | ND |
| THCa | 0.00 | ND | ND | Total | | 79.45 | 794.5 |

Document ID: ATL-225, Rev 06, Effective Date: 18 March 2025; Date Tested: 04/09/2025

| | | |
|---|---|-------------------------------|
| NT Not Tested Moisture Content | NT Not Tested Water Activity | Pass Foreign Matter |
|---|---|-------------------------------|



Paulo Gonzalez
Laboratory Director
04/22/2025

Confident LIMS
All Rights Reserved
coa.support@confidentlims.com
(866) 506-5866
www.confidentlims.com





Accurate Test Labs
1305 NW 65 th Pl
Fort Lauderdale, FL 33309

(954) 515-0200
http://accuratetestlab.com
Lic#

QA Testing

2 of 6

Frozen Edition THCP - Lemon Cherry Gelato

Sample ID: 2504AFL0609.2624

Internal Lab ID: ATL-28526

Client

Client Notes

Strain: Base Blend

Frozen Fields

Matrix: Concentrates & Extracts

Received: 04/08/2025

Lic. # NA11111111

Type: Formulated Vape Oil

Completed: 04/22/2025

289 Silkwood Dr

Unit Weight: 1 g

Batch#: 03262025-FFFEF

Canton, NC 28716

Pesticides

Pass

| Analyte | Limit | Result | Status | Analyte | Limit | Result | Status |
|----------------------|-------|--------|--------|-------------------------|--------|--------|--------|
| | PPB | PPB | | | PPB | PPB | |
| Abamectin | 100.0 | ND | Pass | Fludioxonil | 100.0 | ND | Pass |
| Acephate | 100.0 | ND | Pass | Hexythiazox | 100.0 | ND | Pass |
| Acequinocyl | 100.0 | ND | Pass | Imazalil | 100.0 | ND | Pass |
| Acetamiprid | 100.0 | ND | Pass | Imidacloprid | 400.0 | ND | Pass |
| Aldicarb | 100.0 | ND | Pass | Kresoxim Methyl | 100.0 | ND | Pass |
| Azoxystrobin | 100.0 | ND | Pass | Malathion | 200.0 | ND | Pass |
| Bifenazate | 100.0 | ND | Pass | Metalaxyl | 100.0 | ND | Pass |
| Bifenthrin | 100.0 | ND | Pass | Methiocarb | 100.0 | ND | Pass |
| Boscalid | 100.0 | ND | Pass | Methomyl | 100.0 | ND | Pass |
| Captan | 700.0 | ND | Pass | Mevinphos | 100.0 | ND | Pass |
| Carbaryl | 500.0 | ND | Pass | Myclobutanil | 0 | ND | Pass |
| Carbofuran | 100.0 | ND | Pass | Naled | 250.00 | ND | Pass |
| Chlorantraniliprole | 1000 | ND | Pass | Oxamyl | 500.0 | ND | Pass |
| Chlordane | 100.0 | ND | Pass | Paclobutrazol | 100.0 | ND | Pass |
| Chlorfenapyr | 100.0 | ND | Pass | Parathion Methyl | 100.0 | ND | Pass |
| Chlormequat chloride | 1000 | ND | Pass | Pentachloronitrobenzene | 150.00 | ND | Pass |
| Chlorpyrifos | 100.0 | ND | Pass | Permethrin | 100.0 | ND | Pass |
| Clofentezine | 200.0 | ND | Pass | Phosmet | 100.0 | ND | Pass |
| Coumaphos | 100.0 | ND | Pass | Piperonyl Butoxide | 3000 | ND | Pass |
| Cyfluthrin | 500.0 | ND | Pass | Prallethrin | 100.0 | ND | Pass |
| Cypermethrin | 500.0 | ND | Pass | Propiconazole | 100.0 | ND | Pass |
| Daminozide | 100.0 | ND | Pass | Propoxur | 100.0 | ND | Pass |
| Diazinon | 100.0 | ND | Pass | Pyrethrins | 500.0 | ND | Pass |
| Dichlorvos | 100.0 | ND | Pass | Pyridaben | 200.0 | ND | Pass |
| Dimethoate | 100.0 | ND | Pass | Spinetoram | 200.0 | ND | Pass |
| Dimethomorph | 200.0 | ND | Pass | Spinosad | 100.0 | ND | Pass |
| Ethoprophos | 100.0 | ND | Pass | Spiromesifen | 100.0 | ND | Pass |
| Etofenprox | 100.0 | ND | Pass | Spirotetramat | 100.0 | ND | Pass |
| Ettoxazole | 100.0 | ND | Pass | Spiroxamine | 100.0 | ND | Pass |
| Fenhexamid | 100.0 | ND | Pass | Tebuconazole | 100.0 | ND | Pass |
| Fenoxycarb | 100.0 | ND | Pass | Thiacloprid | 100.0 | ND | Pass |
| Fenpyroximate | 100.0 | ND | Pass | Thiamethoxam | 500.0 | ND | Pass |
| Fipronil | 100.0 | ND | Pass | Trifloxystrobin | 100.0 | ND | Pass |
| Flonicamid | 100.0 | ND | Pass | | | | |

Date Tested: 04/15/2025

Action limits based on Florida Department of Agriculture and Consumer Services, Rule 5K-4.034 § 5(b)



Paulo Gonzalez
Laboratory Director
04/22/2025

Confident LIMS
All Rights Reserved
coa.support@confidentlims.com
(866) 506-5866
www.confidentlims.com





Frozen Edition THCP - Lemon Cherry Gelato

Sample ID: 2504AFL0609.2624

Internal Lab ID: ATL-28526

Client

Client Notes

Strain: Base Blend

Frozen Fields

Matrix: Concentrates & Extracts

Received: 04/08/2025

Lic. # NA11111111

Type: Formulated Vape Oil

Completed: 04/22/2025

289 Silkwood Dr

Unit Weight: 1 g

Batch#: 03262025-FFEP

Canton, NC 28716

Microbials

Pass

| Analyte | LOD CFU/g | Limit CFU/g | Result CFU/g | Status |
|---|--------------|----------------|--------------------|--------|
| Total Aerobic Count | 10 | | NR | NT |
| Aspergillus (niger, fumigatus, flavus, terreus) | 1 | 1 | Not Detected in 1g | Pass |
| Bile-Tolerant Gram-Negative Bacteria | | | NR | NT |
| Shiga toxin-producing E. Coli | 1 | 1 | Not Detected in 1g | Pass |
| Salmonella | 1 | 1 | Not Detected in 1g | Pass |
| Staphylococcus aureus | 10 | | NR | NT |
| Total Combined Yeast and Mold | 10 | 100000 | ND | Pass |

Document ID: ATL-235, Rev 02, Effective Date: 18 March 2025

Date Tested: 04/14/2025

Pass/Fail criteria based on CMTL sample testing Florida Department of Health Emergency Rule for 2020. Measures of uncertainty are considered when deciding PASS/FAIL results. Analysis Method: ATL-PHI-002 and ATL-PHI-004.

Foreign Matter

Pass

| Analyte | Limit % by weight | Result % by weight | Status |
|------------------------|----------------------|-----------------------|--------|
| Packaging Contaminants | 0.01 | ND | Pass |
| Insects | 0.01 | ND | Pass |
| Feces | 0.005 | ND | Pass |
| Mold | 0.01 | ND | Pass |
| FM Other | | ND | Pass |
| Hair | 0.01 | ND | Pass |

Document ID:

Date Tested: 04/14/2025

Pass/Fail criteria based on CMTL sample testing Florida Department of Health Emergency Rule for 2020. Measures of uncertainty are considered when deciding PASS/FAIL results. Analysis Method: ATL-PHI-001

Heavy Metals

Pass

| Analyte | LOQ µg/g | Limit µg/g | Result µg/g | Status |
|---------|-------------|---------------|----------------|--------|
| Arsenic | 0.1 | 0.2 | ND | Pass |
| Cadmium | 0.1 | 0.2 | ND | Pass |
| Lead | 0.1 | 0.5 | ND | Pass |
| Mercury | 0.1 | 0.2 | ND | Pass |

Date Tested: 04/22/2025

Passed - Analyte/microbe is not detected or is at the level below the action limit per FL rule 64ER20-39, 5K-4.036, 5K-4.034. Failed - Analyte/microbe is at the level that equal or above the action limit per FL rule 64ER20-39, 5K-4.036, 5K-4.034



Paulo Gonzalez
Laboratory Director
04/22/2025

Confident LIMS
All Rights Reserved
coa.support@confidentlims.com
(866) 506-5866
www.confidentlims.com





Frozen Edition THCP - Lemon Cherry Gelato

Sample ID: 2504AFL0609.2624

Internal Lab ID: ATL-28526

Client

Client Notes

Strain: Base Blend

Frozen Fields

Matrix: Concentrates & Extracts

Received: 04/08/2025

Lic. # NA11111111

Type: Formulated Vape Oil

Completed: 04/22/2025

289 Silkwood Dr

Unit Weight: 1 g

Batch#: 03262025-FFEP

Canton, NC 28716

Residual Solvents

Pass

| Analyte | LOQ | Limit | Result | Status |
|---------------------|------|-------|---------|--------|
| | µg/g | µg/g | µg/g | |
| 1,1 Dichloroethene | 0.7 | 8 | ND | Pass |
| Ethylene Dichloride | 0.2 | 2 | ND | Pass |
| 1,4-Dioxane | | | ND | Tested |
| 2,2-Dimethyl-Butane | | | ND | Tested |
| 2,3-Dimethyl-Butane | | | ND | Tested |
| 2-Butanol | | | ND | Tested |
| 2-Ethoxy-Ethanol | | | ND | Tested |
| 2-Methyl-Pentane | | | ND | Tested |
| 3-Methyl-Pentane | | | ND | Tested |
| Acetone | 59 | 750 | <59.000 | Pass |
| Acetonitrile | 5 | 60 | ND | Pass |
| Benzene | 0.08 | 1 | ND | Pass |
| Butanes | | 5000 | ND | Pass |
| Chloroform | 0.2 | 2 | ND | Pass |
| Cumene | | | ND | Tested |
| Cyclohexane | | | ND | Tested |
| Ethanol | 79 | 5000 | <79.000 | Pass |
| Ethyl Acetate | 20 | 400 | ND | Pass |
| Ethyl-Benzene | | | ND | Tested |
| Ethyl Ether | 40 | 500 | ND | Pass |
| Ethylene Glycol | | | ND | Tested |
| Ethylene Oxide | 0.4 | 5 | ND | Pass |
| Heptane | 40 | 5000 | ND | Pass |
| Hexanes | | 250 | ND | Pass |
| Isobutane | | | ND | Tested |

Document ID: ATL-230, Rev 02, Effective Date: 18 March 2025

Date Tested: 04/15/2025

Action limits based on Florida Department of Agriculture and Consumer Services, Rule 5K-4.034 § 5(c); Expanded uncertainty = ±25% considered for PASS/FAIL; Test Method ATL-GCM-001



Paulo Gonzalez
Laboratory Director
04/22/2025

Confident LIMS
All Rights Reserved
coa.support@confidentlims.com
(866) 506-5866
www.confidentlims.com





Accurate Test Labs
1305 NW 65th Pl
Fort Lauderdale, FL 33309

(954) 515-0200
<http://accuratetestlab.com>
Lic#

QA Testing

5 of 6

Frozen Edition THCP - Lemon Cherry Gelato

Sample ID: 2504AFL0609.2624

Internal Lab ID: ATL-28526

Client

Client Notes

Strain: Base Blend

Frozen Fields

Matrix: Concentrates & Extracts

Received: 04/08/2025

Lic. # NA11111111

Type: Formulated Vape Oil

Completed: 04/22/2025

289 Silkwood Dr

Unit Weight: 1 g

Batch#: 03262025-FFEP

Canton, NC 28716

Residual Solvents

Pass

| Analyte | LOQ | Limit | Result | Status |
|--------------------|------|-------|---------|--------|
| | µg/g | µg/g | µg/g | |
| Isopentane | | | ND | Tested |
| Isopropanol | 40 | 500 | <40.000 | Pass |
| Isopropyl-Acetate | | | ND | Tested |
| m+p Xylene | | | ND | Tested |
| Methanol | 20 | 250 | ND | Pass |
| Methylene Chloride | 10 | 125 | ND | Pass |
| Butane | 71 | | ND | Tested |
| Hexane | 5 | | ND | Tested |
| Pentane | 59 | | ND | Tested |
| Neopentane | | | ND | Tested |
| o-Xylene | | | ND | Tested |
| Pentanes | | 750 | ND | Pass |
| Propane | 165 | 5000 | ND | Pass |
| Tetrahydrofuran | | | ND | Tested |
| Toluene | 12 | 150 | ND | Pass |
| Trichloroethene | 2 | 25 | ND | Pass |
| Xylenes | 12 | 150 | ND | Pass |

ACCURATE
TEST LAB

Document ID: ATL-230, Rev 02, Effective Date: 18 March 2025

Date Tested: 04/15/2025

Action limits based on Florida Department of Agriculture and Consumer Services, Rule 5K-4.034 § 5(c); Expanded uncertainty = ±25% considered for PASS/FAIL; Test Method ATL-GCM-001



Paulo Gonzalez
Laboratory Director
04/22/2025

Confident LIMS
All Rights Reserved
coa.support@confidentlims.com
(866) 506-5866
www.confidentlims.com





Accurate Test Labs
1305 NW 65th Pl
Fort Lauderdale, FL 33309

(954) 515-0200
<http://accuratetestlab.com>
Lic#

QA Testing

6 of 6

Frozen Edition THCP - Lemon Cherry Gelato

Sample ID: 2504AFL0609.2624

Internal Lab ID: ATL-28526

Client

Client Notes

Strain: Base Blend

Frozen Fields

Matrix: Concentrates & Extracts

Received: 04/08/2025

Lic. # NA11111111

Type: Formulated Vape Oil

Completed: 04/22/2025

289 Silkwood Dr

Unit Weight: 1 g

Batch#: 03262025-FFFEP

Canton, NC 28716

Mycotoxins

Pass

| Analyte | LOD µg/kg | LOQ µg/kg | Limit µg/kg | Result µg/kg | Status |
|------------------|--------------|--------------|----------------|-----------------|--------|
| B1 | 0.0226 | 0.0528 | | ND | Tested |
| B2 | 0.0329 | 0.0768 | | ND | Tested |
| G1 | 0.0046 | 0.0107 | | ND | Tested |
| G2 | 0.0108 | 0.0252 | | ND | Tested |
| Ochratoxin A | 0.0259 | 0.0604 | 20 | ND | Pass |
| Total Aflatoxins | | | 20 | ND | Pass |

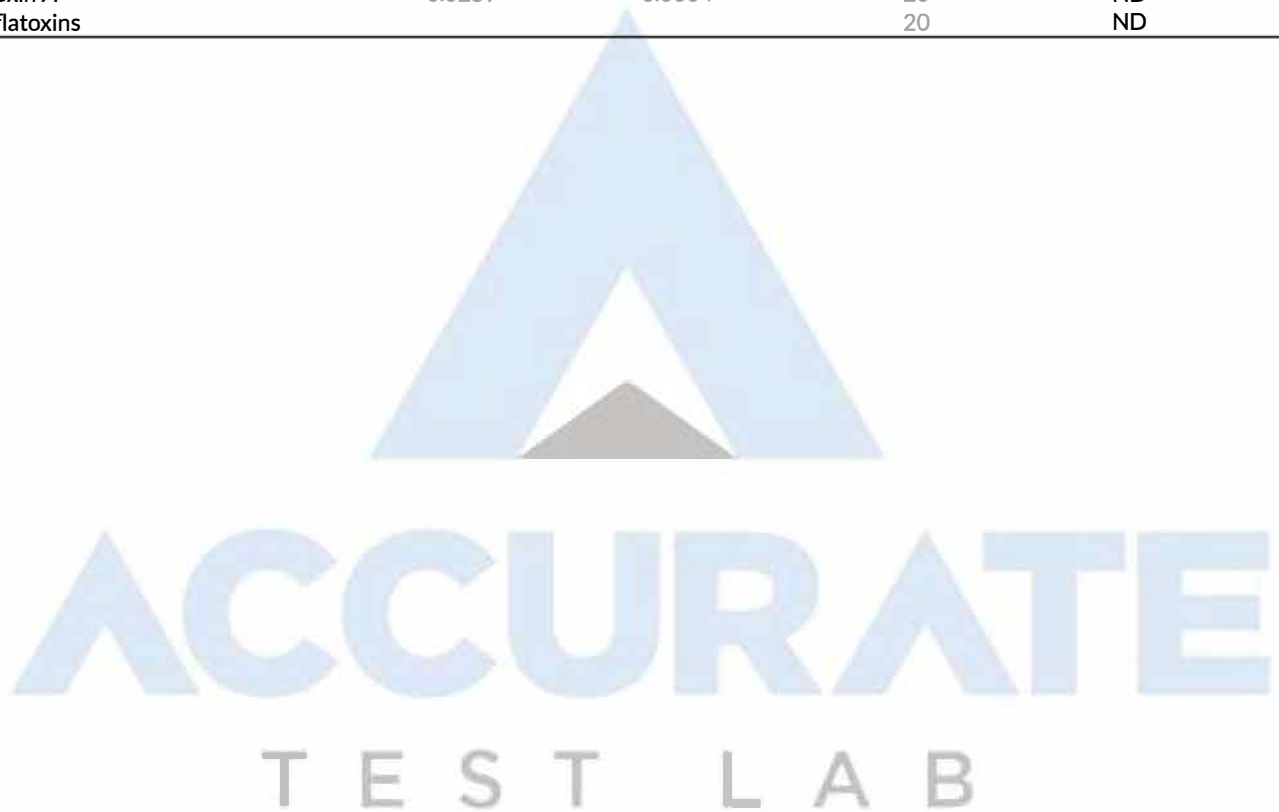

Date Tested: 04/15/2025



Paulo Gonzalez
Laboratory Director
04/22/2025

Confident LIMS
All Rights Reserved
coa.support@confidentlims.com
(866) 506-5866
www.confidentlims.com

