

TEST REPORT

APPLICANT : Wenzhou Union Import & Export Co., Ltd

ADDRESS : Waiyao, Huangtian Street, Yongjia County, Wenzhou City, Zhejiang Province, China

SAMPLE DESCRIPTION : Slide&Swing

ITEM NO. : UN-BS01,UN-BS02,UN-BS03,UN-DW05,UN-DW06,UN-DW09,UN-DW33,UN-DW36,UN-DW37,UN-JT03,UN-JT04,UN-JT05,UN-JT06,UN-JT08,UN-JT17,UN-JT22,UN-JT24,UN-YY03,UN-YY06,UN-CB13,UN-CB14,UN-CB15,UN-CB17,UN-CT07,UN-CT10,UN-CT12,UN-CT20

AGE REQUESTED ON APPLICATION FORM : 6 Months-6 Years

LABELED AGE GRADE : 6 Months-6 Years

AGE GRADE APPLIED IN TESTING : 6 Months-6 Years

SAMPLE RECEIVED DATE : 24-Sep-2021

SAMPLE RESUBMISSION DATE : 29-Sep-2021

TURN AROUND TIME : 24-Sep-2021 to 14-Oct-2021

The following test item(s) was/were performed on submitted sample(s) and/or component(s) confirmed by applicant

TEST REQUESTED	TEST METHOD/REGULATION	RESULT
Physical and Mechanical Hazards	EN71 Part 1:2014+A1:2018	Pass
Labeling Requirement	Directive 2009/48/EC	Pass
Flammability of Toys	EN71 Part 2:2011+A1:2014	Pass
Migration of Certain Elements	EN71 Part 3:2019, Directive (EU) 2019/1922	Pass

Samples are obtained by express delivery, Results obtained refer only to samples, products or material received in Laboratory, as described in point related to sample description, and tested in conditions shown in present report. Eurofins Product Testing Service (Shanghai) Co., Ltd ensures that this job has been performed according to our Quality System and complying contract and legal conditions. If you happen to have any comments, please do it by sending email to info.hz@eurofins.com and referring to this report number. Reproduction of this document is only valid if it is done completely and under the written permission of Eurofins Product Testing Service (Shanghai) Co., Ltd. If you happen to have any complaints, please do it by sending email to chinacomplaint@eurofins.com and referring to this report number.

Eurofins (Hangzhou) contact information**Customer service:** AliceTong@eurofins.com / +86 571 87203730**Sales specialist:** ColinChen@eurofins.com / +86 13817926847

***** FOR FURTHER DETAILS, PLEASE REFER TO THE FOLLOWING PAGE(S) *****

Signed for and on behalf of

Eurofins Product Testing Service (Shanghai) Co., Ltd. Hangzhou Branch

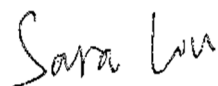

Sara Liu
Lab Manager

SAMPLE PHOTO(S)



A

EFHZ21092791-CG-01

REFERENCE SAMPLE PHOTO(S)

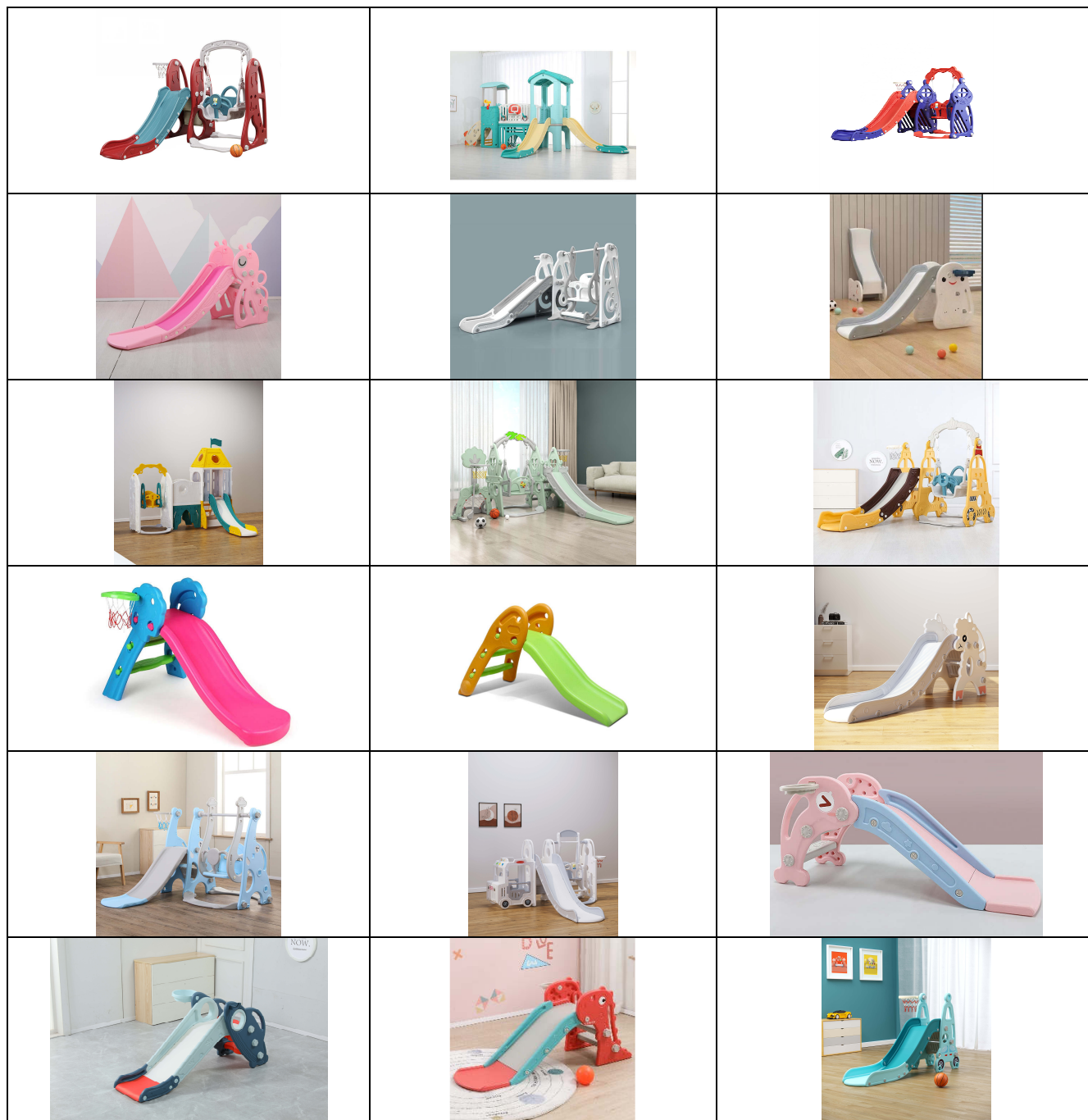

The reference samples have not been tested in current report, but according to customer's request, the pictures have also been included. For sample tested in current report, please refer to "sample photo".

TO BE CONTINUED

REFERENCE SAMPLE PHOTO(S)

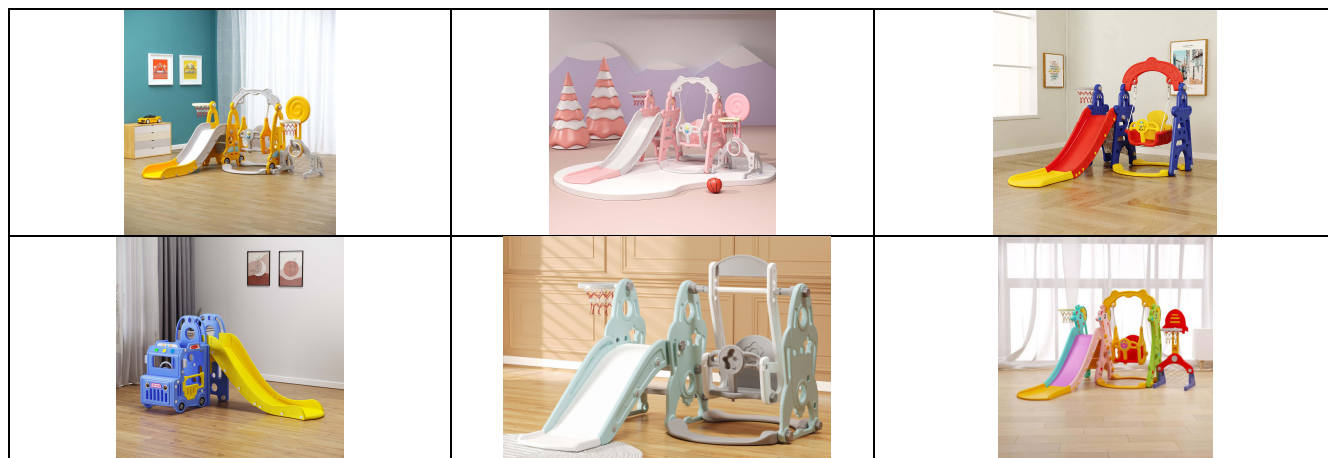

The reference samples have not been tested in current report, but according to customer's request, the pictures have also been included. For sample tested in current report, please refer to "sample photo".

TO BE CONTINUED

COMPONENT LIST

Component No.	Component	Sample No.
1	White coating on metal (rail)	A
2	Creamy plastic	A
3	Light grey plastic	A
4	Grey plastic	A
5	Khaki plastic	A
6	Blue plastic	A
7	Yellow plastic	A
8	Red plastic	A
9	Pink plastic	A

TO BE CONTINUED

TEST RESULT

Physical and Mechanical Hazards

Test Request: As specified in European Standard on Safety of Toys EN71 Part 1:2014+A1 :2018

Section	Description	Result
4	General requirements	
4.1	Material cleanliness (by visual assessment)	P
4.2	Assembly	N/A
4.3	Flexible plastic sheeting	N/A
4.4	Toy Bags	N/A
4.5	Glass	N/A
4.6	Expanding Materials	N/A
4.7	Edges	P
4.8	Points and Metallic Wires	P
4.9	Protruding parts	N/A
4.10	Parts moving against each other	
4.10.1	Folding and sliding mechanisms	N/A
4.10.2	Driving mechanisms.	N/A
4.10.3	Hinges	N/A
4.10.4	Springs	N/A
4.11	Mouth-actuated toys and other toys intended to be put in the mouth	N/A
4.12	Balloons	N/A
4.13	Cords of toy kites and other flying toys.	N/A
4.14	Enclosures	N/A
4.14.1	Toys which a child can enter	N/A
4.14.2	Masks and helmets	N/A
4.15	Toys intended to bear the mass of a child	
4.15.1	Toys propelled by the child or by other means	N/A
4.15.2	Toy bicycles	N/A
4.15.3	Rocking horses and similar toys	N/A
4.15.4	Toys not propelled by a child	P
4.15.5	Toys scooters	N/A
4.16	Heavy immobile toys	N/A
4.17	Projectiles	N/A
4.17.1	General	N/A
4.17.2	All projectiles	N/A
4.17.3	Projectile toy with stored energy	N/A
4.17.4	Certain projectile toys without stored energy	N/A
4.18	Aquatic toys and inflatable toys	N/A
4.19	Percussion caps specifically designed for use in toys and toys using percussion caps	N/A
4.20	Acoustics	N/A
4.20.2.1	General	N/A
4.20.2.2	Close-to-the-ear toys	N/A
4.20.2.3	Table-top or floor toys	N/A
4.20.2.4	Hand-held toys	N/A
4.20.2.5	Toys using headphones or earphones	N/A
4.20.2.6	Rattles	N/A
4.20.2.7	Squeeze toys	N/A
4.20.2.8	Pull-along or push toys	N/A

TO BE CONTINUED

TEST RESULT

Section	Description	Result
4.20.2.9	Percussion toys	N/A
4.20.2.10	Wind toys	N/A
4.20.2.11	Cap-firing toys	N/A
4.20.2.12	Voice toys	N/A
4.21	Toys containing a non-electrical heat source	N/A
4.22	Small balls	N/A
4.23	Magnets	N/A
4.24	Yo-yo balls	N/A
4.25	Toys attached to food	N/A
4.26	Toy disguise costumes	N/A
4.27	Flying toys	N/A
4.27.1	General	N/A
4.27.2	Rotors and propellers on flying toys	N/A
4.27.3	Rotors and propellers on remote controlled flying toys	N/A
5	Toys intended for children under 36 months	
5.1	General requirements	P
5.2	Soft-filled toys and soft-filled parts of a toy	N/A
5.3	Plastic sheeting	N/A
5.4	Cords, chains and electrical cables in toys	N/A
5.5	Liquid-filled toys	N/A
5.6	Speed limitation of electrically-driven ride-on toys	N/A
5.7	Glass and porcelain	N/A
5.8	Shape and size of certain toys	N/A
5.9	Toys comprising monofilament fibres	N/A
5.10	Small balls	N/A
5.11	Play figures	N/A
5.12	Hemispheric-shaped toys	N/A
5.13	Suction cups	N/A
5.14	Straps intended to be worn fully or partially around the neck	N/A
5.15	Sledges with cords for pulling	N/A
6	Packaging	N/A
7	Warnings, markings and instructions for use	
7.1	General	P
7.2	Toys not intended for children under 36 months	N/A
7.3	Latex Balloons	N/A
7.4	Aquatic toys	N/A
7.5	Functional Toys	N/A
7.6	Hazardous sharp functional edges and points	N/A
7.7	Projectiles toys	N/A
7.8	Imitation protective masks and helmets	N/A
7.9	Toy kites	N/A
7.10	Roller skates, inline skates, skateboards and certain other ride-on toys	N/A
7.11	Toys intended to be strung across a cradle, cot, or perambulator	N/A
7.12	Liquid-filled teethingers	N/A
7.13	Percussion caps specifically designed for use in toys	N/A
7.14	Acoustics	N/A
7.15	Toys bicycles	N/A
7.16	Toys intended to bear the mass of a child	N/A
7.17	Toys comprising monofilament fibres	N/A

TO BE CONTINUED

TEST RESULT

Section	Description	Result
7.18	Toy scooters	N/A
7.19	Rocking horses and similar toys	N/A
7.20	Magnetic/electrical experimental sets	N/A
7.21	Toy with electrical cables exceeding 300mm in length	N/A
7.22	Toys with cords or chains intended for children of 18 months and over but under 36 months	N/A
7.23	Toys intended to be attached to a cradle, cot or perambulator	N/A
7.24	Sledges with cords for pulling	N/A
7.25	Flying toys	N/A
7.25.1	Flying toys	N/A
7.25.2	Remote controlled flying toys	N/A
7.26	Improvised projectiles	N/A

Remark:

P - Pass

NA - Not Applicable

TO BE CONTINUED

TEST RESULT

Labeling Requirement

Test Request: Labeling requirement including Washing/Cleaning instruction, CE mark, importer / manufacturer name and address, product identification as specified in Directive 2009/48/EC
- Safety of toys

Labeling Content	Observation Result	Location	Conclusion
Washing/Cleaning Instruction	Not Applicable	-	-
CE Mark	Present, Correct form, CE marking (height >5.0 mm)	Packaging	Pass
Importer' s Name & Address	Present	Packaging	Pass
Manufacturer' s Name & Address	Present	Packaging	Pass
Product ID	Present	Packaging	Pass

TO BE CONTINUED

TEST RESULT

Flammability of Toys

Test Request: As Specified in European Standard on Safety of Toys EN71 Part 2:2011+A1:2014

Section	Description	Result
4	General requirements	
4.1	General Requirements	P
4.2	Toys to be worn on the head	N/A
4.3	Toy disguise costumes and toys intended to be worn by a child in play	N/A
4.4	Toys intended to be entered by a child.	N/A
4.5	Soft-filled toys (animals and dolls, etc) (Sample was not tested if its maximum dimension is 150mm or less.)	N/A

Remark:

P - Pass,

NA - Not Applicable,

TO BE CONTINUED

TEST RESULT

Migration of Certain Elements

Test Request: Migration of certain elements as specified in Part III of Annex II to Toy Safety Directive 2009/48/EC and its amendment Directive (EU) 2019/1922.

Test Method: General elements, with reference to EN 71 Part 3:2019, analysis was performed by ICP-MS; Extractable Chromium (VI), with reference to EN 71 Part 3:2019, analysis was performed by IC-ICP-MS/IC-UV/Vis; Extractable organic tin, with reference to EN 71 Part 3:2019, analysis was performed by GC-MS.

Test Item(s):	Unit	Result							
		1	2	3	4	5	6	7	8
Category Type		III	III	III	III	III	III	III	III
Extractable Lead (Pb)	mg/kg	ND	ND	ND	ND	ND	ND	ND	ND
Extractable Antimony (Sb)	mg/kg	ND	ND	ND	ND	ND	ND	ND	ND
Extractable Arsenic (As)	mg/kg	ND	ND	ND	ND	ND	ND	ND	ND
Extractable Barium (Ba)	mg/kg	289	ND	ND	ND	ND	ND	ND	ND
Extractable Cadmium (Cd)	mg/kg	ND	ND	ND	ND	ND	ND	ND	ND
Extractable Mercury (Hg)	mg/kg	ND	ND	ND	ND	ND	ND	ND	ND
Extractable Selenium (Se)	mg/kg	ND	ND	ND	ND	ND	ND	ND	ND
Extractable Boron (B)	mg/kg	ND	ND	ND	ND	ND	ND	ND	ND
Extractable Cobalt (Co)	mg/kg	ND	ND	ND	ND	ND	ND	ND	ND
Extractable Manganese (Mn)	mg/kg	ND	ND	ND	ND	ND	ND	ND	ND
Extractable Strontium (Sr)	mg/kg	ND	ND	ND	ND	ND	ND	ND	ND
Extractable Zinc (Zn)	mg/kg	7132	ND	ND	ND	ND	ND	ND	ND
Extractable Copper (Cu)	mg/kg	ND	ND	ND	ND	ND	ND	ND	ND
Extractable Aluminum (Al)	mg/kg	297	ND	ND	ND	ND	ND	ND	ND
Extractable Nickel (Ni)	mg/kg	ND	ND	ND	ND	ND	ND	ND	ND
Extractable Tin (Sn)	mg/kg	ND	ND	ND	ND	ND	ND	ND	ND
Extractable Chromium#2	mg/kg	-	0.026	ND	ND	ND	ND	ND	ND
Extractable Organic Tin#1	mg/kg	ND	ND	ND	ND	ND	ND	ND	ND
Extractable Chromium (III) (Cr III) #3	mg/kg	ND	-	-	-	-	-	-	-
Extractable Chromium (VI) (Cr VI)	mg/kg	ND	-	-	-	-	-	-	-

TO BE CONTINUED

TEST RESULT

Test Item(s):	Unit	Result
		9
Category Type		III
Extractable Lead (Pb)	mg/kg	ND
Extractable Antimony (Sb)	mg/kg	ND
Extractable Arsenic (As)	mg/kg	ND
Extractable Barium (Ba)	mg/kg	ND
Extractable Cadmium (Cd)	mg/kg	ND
Extractable Mercury (Hg)	mg/kg	ND
Extractable Selenium (Se)	mg/kg	ND
Extractable Boron (B)	mg/kg	ND
Extractable Cobalt (Co)	mg/kg	ND
Extractable Manganese (Mn)	mg/kg	ND
Extractable Strontium (Sr)	mg/kg	ND
Extractable Zinc (Zn)	mg/kg	ND
Extractable Copper (Cu)	mg/kg	ND
Extractable Aluminum (Al)	mg/kg	ND
Extractable Nickel (Ni)	mg/kg	ND
Extractable Tin (Sn)	mg/kg	ND
Extractable Chromium#2	mg/kg	ND
Extractable Organic Tin#1	mg/kg	ND
Extractable Chromium (III) (Cr III) #3	mg/kg	-
Extractable Chromium (VI) (Cr VI)	mg/kg	-

Note:

#1 - The migration of organic tin is expressed as tributyltin.

#2 - If the migration of total Chromium is below the maximum limit for Chromium (VI), it can be inferred that the material complies with the requirements for both Chromium(III) and Chromium(VI).

#3 - In particular Chromium (III) is calculated by subtracting the Chromium (VI) concentration from the total chromium concentration.

Remarks:

mg/kg = milligram per kilogram

MDL = Method Detection Limit

ND = Not Detected, less than MDL

TO BE CONTINUED

TEST RESULT

Limits –MDL per category type:

Test Item(s):	Unit	Limit	MDL	Limit	MDL	Limit	MDL
Category Type		I		II		III	
Extractable Lead (Pb)	mg/kg	2.0	1.0	0.5	0.2	23	10
Extractable Antimony (Sb)	mg/kg	45	5	11.3	1	560	10
Extractable Arsenic (As)	mg/kg	3.8	0.2	0.9	0.1	47	5
Extractable Barium (Ba)	mg/kg	1500	50	375	10	18750	50
Extractable Cadmium (Cd)	mg/kg	1.3	0.1	0.3	0.05	17	1
Extractable Mercury (Hg)	mg/kg	7.5	0.5	1.9	0.2	94	10
Extractable Selenium (Se)	mg/kg	37.5	2	9.4	1	460	10
Extractable Boron (B)	mg/kg	1200	50	300	10	15000	50
Extractable Cobalt (Co)	mg/kg	10.5	1	2.6	0.2	130	10
Extractable Manganese (Mn)	mg/kg	1200	50	300	10	15000	50
Extractable Strontium (Sr)	mg/kg	4500	50	1125	50	56000	50
Extractable Zinc (Zn)	mg/kg	3750	50	938	50	46000	50
Extractable Copper (Cu)	mg/kg	622.5	10	156	10	7700	50
Extractable Aluminum (Al)	mg/kg	2250	50	560	50	28130	50
Extractable Nickel (Ni)	mg/kg	75	5	18.8	2	930	10
Extractable Tin (Sn)	mg/kg	15000	50	3750	50	180000	50
Extractable Organic Tin	mg/kg	0.9	0.2	0.2	0.2	12	0.2
Extractable Chromium	mg/kg	-	0.02	-	0.005	-	0.02
Extractable Chromium (III) (Cr III)	mg/kg	37.5	2	9.4	1	460	10
Extractable Chromium (VI) (Cr VI)	mg/kg	0.02	0.02	0.005	0.005	0.053	0.02

Category I: dry, brittle, powder-like or pliable toy material

Category II: liquid or sticky toy material

Category III: scrapped-off toy material

“-” = Not Regulated

The migration limits for Aluminium have been amended by Commission Directive (EU) 2019/1922. The new limit values (2250 mg/kg, 560 mg/kg and 28130 mg/kg, respectively) apply from 2021-05-20. Before this date the limit values 5625 mg/kg, 1406 mg/kg and 70000 mg/kg, respectively, apply.

END OF THE REPORT