

TEST REPORT

APPLICANT : Wenzhou Union Import & Export Co., Ltd

ADDRESS : Waiyao, Huangtian Street, Yongjia County, Wenzhou City, Zhejiang Province, China

SAMPLE DESCRIPTION : Slide&Swing

ITEM NO. : UN-BS01,UN-BS02,UN-BS03,UN-DW05,UN-DW06,UN-DW09,UN-DW33,UN-DW36,UN-DW37,UN-JT03,UN-JT04,UN-JT05,UN-JT06,UN-JT08,UN-JT17,UN-JT22,UN-JT24,UN-YY03,UN-YY06,UN-CB13,UN-CB14,UN-CB15,UN-CB17,UN-CT07,UN-CT10,UN-CT12 ,UN-CT20

AGE REQUESTED ON APPLICATION FORM : 6 Months-6 Years

SAMPLE RECEIVED DATE : 28-Mar-2022

TURN AROUND TIME : 28-Mar-2022 to 01-Apr-2022

The following test item(s) was/were performed on submitted sample(s) and/or component(s) confirmed by applicant

TEST REQUESTED	TEST METHOD/REGULATION	RESULT
Activity toys for domestic use	EN 71-8:2018	Pass(Except Clause 4.3 & 5)

Samples are obtained by express delivery, Results obtained refer only to samples, products or material received in Laboratory, as described in point related to sample description, and tested in conditions shown in present report. Eurofins Product Testing Service (Shanghai) Co., Ltd ensures that this job has been performed according to our Quality System and complying contract and legal conditions. If you happen to have any comments, please do it by sending email to info.hz@eurofins.com and referring to this report number. Reproduction of this document is only valid if it is done completely and under the written permission of Eurofins Product Testing Service (Shanghai) Co., Ltd. If you happen to have any complaints, please do it by sending email to chinacomplaint@eurofins.com and referring to this report number.

Eurofins (Hangzhou) contact information**Customer service:** JennyWang@eurofins.com/ +86 571 87203730**Sales specialist:** ColinChen@eurofins.com/ +86 216 1819 181

***** FOR FURTHER DETAILS, PLEASE REFER TO THE FOLLOWING PAGE(S) *****

Signed for and on behalf of

Eurofins Product Testing Service (Shanghai) Co., Ltd. Hangzhou Branch



Jack Ma

Lab Manager of HZ Hardline Laboratory

SAMPLE PHOTO(S)

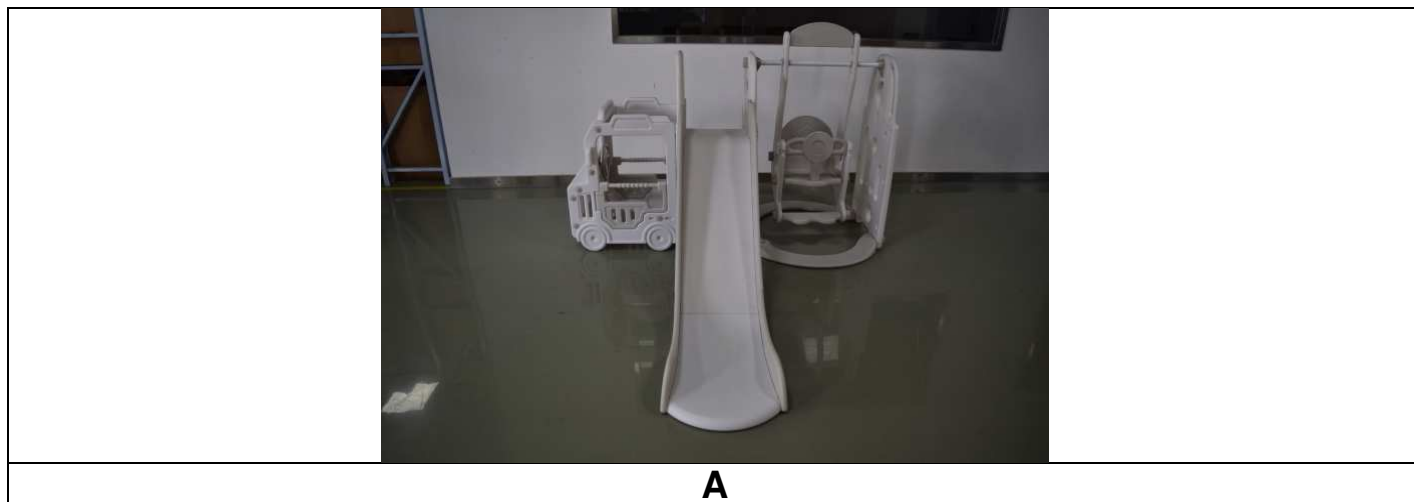

A

EFHZ22034051-CG-01

TO BE CONTINUED

REFERENCE SAMPLE PHOTO(S)

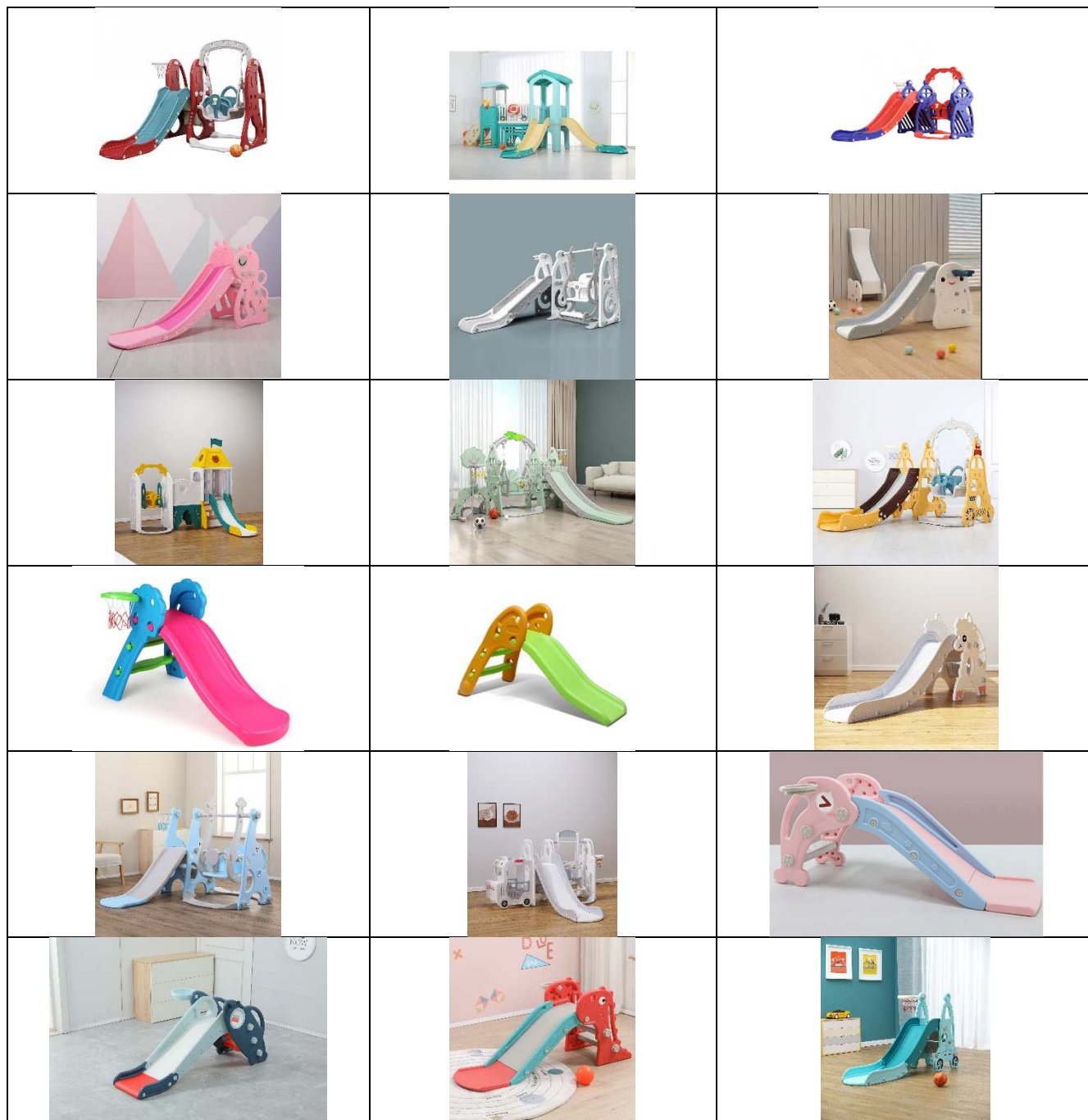

The reference samples have not been tested in current report, but according to customer's request, the pictures have also been included. For sample tested in current report, please refer to "sample photo".

TO BE CONTINUED

REFERENCE SAMPLE PHOTO(S)



The reference samples have not been tested in current report, but according to customer's request, the pictures have also been included. For sample tested in current report, please refer to "sample photo".

TO BE CONTINUED

TEST RESULT

Activity toys for domestic use

Test Request: As specified on Activity toys for domestic use EN 71-8:2018

1. Description of tested sample: Slide and swing
2. Number to test sample: 1 Piece
3. Age group of the user: 6 months-6 year's old
4. Test result:

Section	Description	Result
4.1	General	
4.1.1	Assembly	P
4.1.2	Static strength	P
4.1.3	Maximum height	P
4.1.4	Corners and edges	P
4.1.5	Protruding parts	P
4.1.6	Diameter of ropes and other means of suspension	N/A
4.1.7	Water accumulation	P
4.2	Barriers, handrails and ladders and similar means of access to activity toys	N/A
4.3	Entrapment	N/C
4.4	Stability of activity toys other than slides, swings and activity toys with crossbeams, and see-saws	N/A
4.5	Slides	Pass
4.6	Swings	Pass
4.7	See-saws	N/A
4.8	Carousels and rocking activity toys	N/A
4.9	Paddling pools	N/A
5	Warnings, markings, and instructions	N/C

Remark:

P = Pass

N/A =Not applicable;

N/C=Not conducted as per client' s request

END OF THE REPORT