Angular track element, 90° wall-to-ceiling, Shine track system, Base series, satin brass color, aluminum

TR/EU-5732-SB · Angular track element, 90° wall-to-ceiling, Shine track system, Base series, satin brass color, aluminum

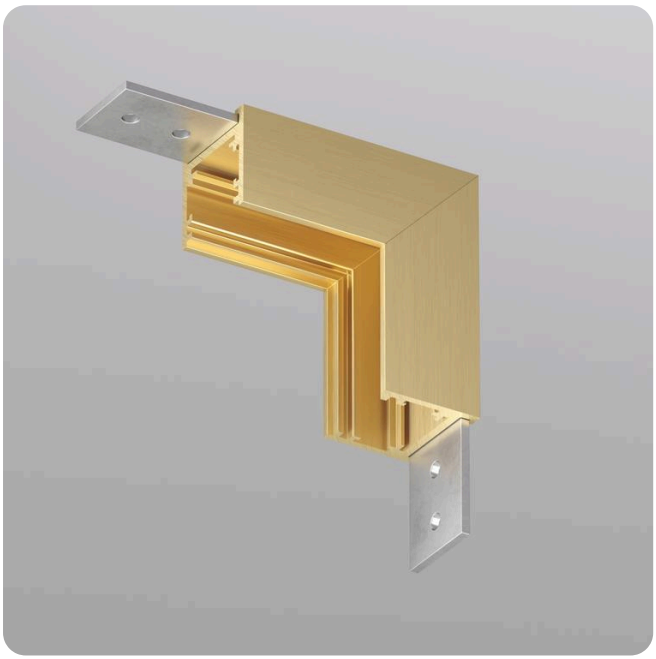

VOLTAGE 48 V	PROTECTION IP20
DIMENSIONS 40 × 19 × 18 mm	FINISH Satin brass
WARRANTY 3 years	EAN 3831166002211

SATIN BRASS FINISH

The same finish across tracks, spots, wall lights and even the driver.

Corner element for the SHINE BASE track, allows connecting two tracks wall-to-ceiling at a 90° angle.

OVERALL DIMENSIONS, MM

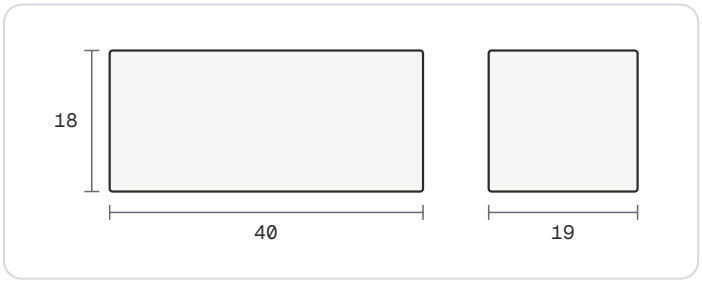

PART OF DENKIRS SHINE

One finish, one scheme

Satin brass or dark nickel across tracks, spots, wall lights, downlights — and even the driver.

Base or Hide

Base mounts on the surface or on suspensions; Hide recesses flush into 12.5 mm plasterboard.

48 V low voltage

Safe to touch. A 150 W external driver feeds the track, with power inputs for surface and suspended mounting.

TECHNICAL DATA

POWER & CONTROL

Voltage	48 V
Phases	single phase

DIMENSIONS

Length	40 mm
Width	19 mm
Height	18 mm

BUILD & ORDER

Finish	Satin brass
Material	Aluminum
Protection	IP20
Warranty	3 years
Article	TR/EU-5732-SB
EAN barcode	3831166002211