Track Shine, Base series, 1.5 M, 48V DC, IP20, dark nickel color, aluminum

TR/EU-5715-DN · Track Shine, Base series, 1.5 M, 48V DC, IP20, dark nickel color, aluminum

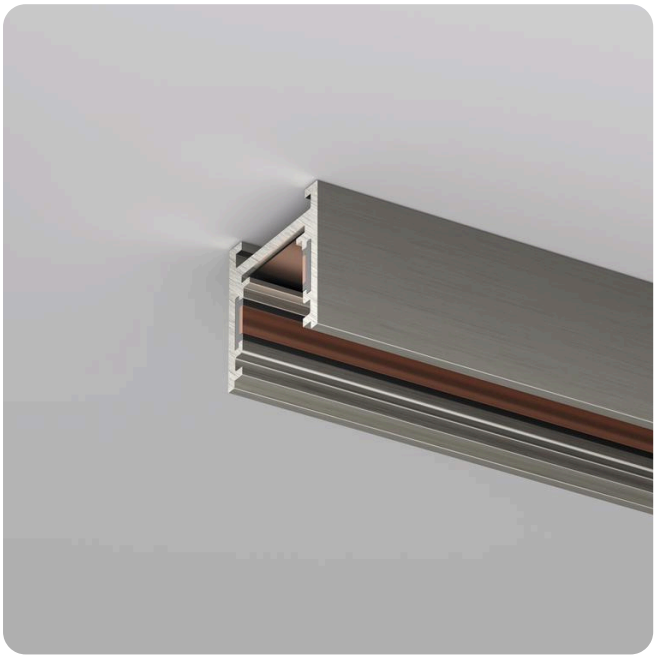

VOLTAGE 48 V	PROTECTION IP20
DIMENSIONS 1500 × 19 × 18 mm	FINISH Dark nickel
WARRANTY 3 years	EAN 3831166002181

DARK NICKEL FINISH
The same finish across tracks, spots, wall lights and even the driver.

SHINE BASE Track can be mounted on the ceiling in a surface-mounted way or suspended using hangers (TR/EU-5718-DN). Safe voltage of 48V. Conductive elements are located at the ends of the track in a recess, making them completely invisible. Can be installed in a finished renovation.

OVERALL DIMENSIONS, MM

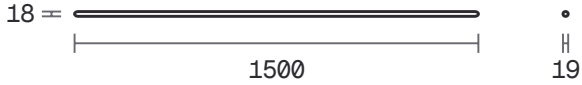

PART OF DENKIRS SHINE

One finish, one scheme
Satin brass or dark nickel across tracks, spots, wall lights, downlights — and even the driver.

Base or Hide
Base mounts on the surface or on suspensions; Hide recesses flush into 12.5 mm plasterboard.

48 V low voltage
Safe to touch. A 150 W external driver feeds the track, with power inputs for surface and suspended mounting.

TECHNICAL DATA

POWER & CONTROL

Voltage	48 V
Phases	single phase

DIMENSIONS

Length	1500 mm
Width	19 mm
Height	18 mm

BUILD & ORDER

Finish	Dark nickel
Material	Aluminum
Protection	IP20
Warranty	3 years
Article	TR/EU-5715-DN
EAN barcode	3831166002181
Units per box	8 pcs