# Track Shine, Base series, 1 M, 48V DC, IP20, dark nickel color, aluminum

TR/EU-5710-DN · Track Shine, Base series, 1 M, 48V DC, IP20, dark nickel color, aluminum

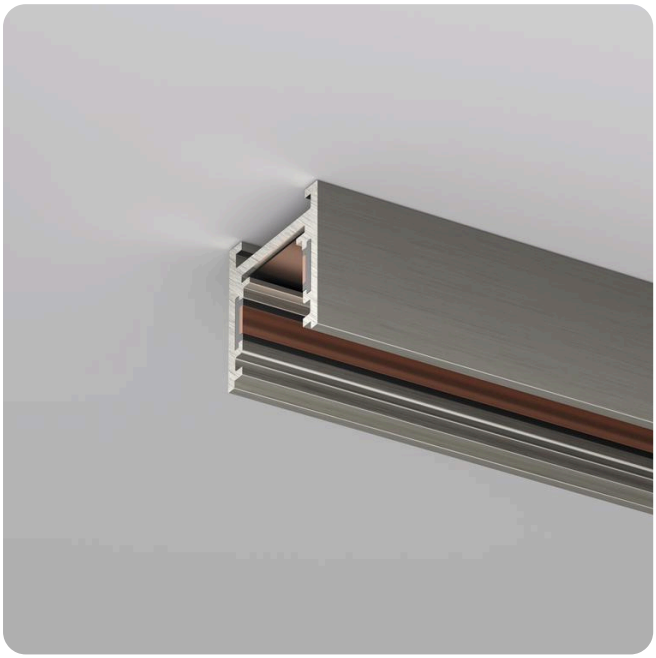

| | |
|---|---|
| VOLTAGE<br>48 V | PROTECTION<br>IP20 |
| DIMENSIONS<br>1000 × 19 × 15 mm | FINISH<br>Dark nickel |
| WARRANTY<br>3 years | EAN<br>3831166002167 |

**DARK NICKEL FINISH**
The same finish across tracks, spots, wall lights and even the driver.

SHINE BASE Track can be mounted on the ceiling in a surface-mounted way or suspended using hangers (TR/EU-5718-DN). Safe voltage of 48V. Conductive elements are located at the ends of the track in a recess, making them completely invisible. Can be installed in a finished renovation.

## OVERALL DIMENSIONS, MM

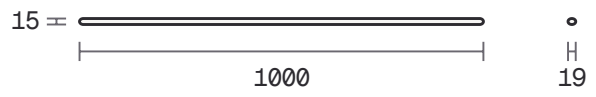


## PART OF DENKIRS SHINE

### One finish, one scheme
Satin brass or dark nickel across tracks, spots, wall lights, downlights — and even the driver.

### Base or Hide
Base mounts on the surface or on suspensions; Hide recesses flush into 12.5 mm plasterboard.

### 48 V low voltage
Safe to touch. A 150 W external driver feeds the track, with power inputs for surface and suspended mounting.

## TECHNICAL DATA

### POWER & CONTROL

| | |
|---|---|
| Voltage | 48 V |
| Phases | single phase |

### DIMENSIONS

| | |
|---|---|
| Length | 1000 mm |
| Width | 19 mm |
| Height | 15 mm |

### BUILD & ORDER

| | |
|---|---|
| Finish | Dark nickel |
| Material | Aluminum |
| Protection | IP20 |
| Warranty | 3 years |
| Article | TR/EU-5710-DN |
| EAN barcode | 3831166002167 |
| Units per box | 8 pcs |