Corner element of the SHINE HIDE track for 12.5 mm gypsum drywall, 90°, ceiling-to-ceiling, dark nickel color, aluminum.

TR/EU-5705-DN · Corner element of the SHINE HIDE track for 12.5 mm gypsum drywall, 90°, ceiling-to-ceiling, dark nickel color, aluminum.

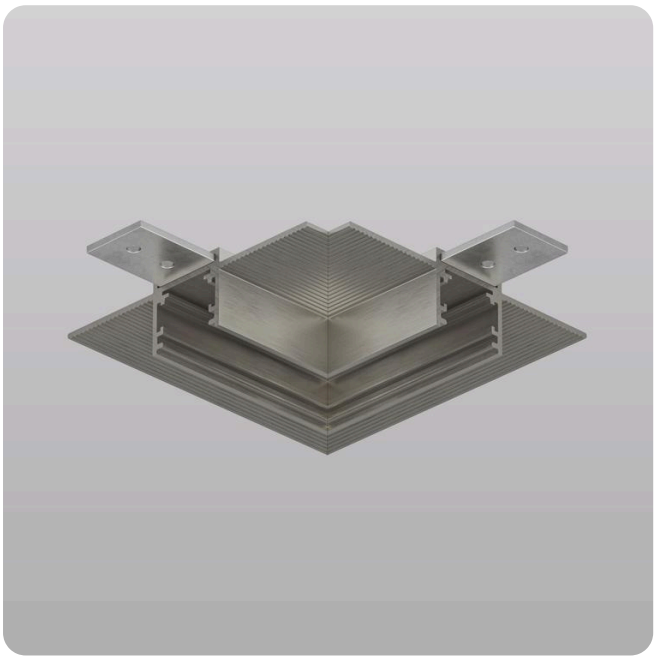

VOLTAGE	PROTECTION
48 V	IP20
DIMENSIONS	FINISH
100 × 19 × 18 mm	Dark nickel
WARRANTY	EAN
3 years	3831166003904

DARK NICKEL FINISH
The same finish across tracks, spots, wall lights and even the driver.

Corner element for the SHINE HIDE track for 12.5 mm gypsum drywall, allows connecting two tracks at a 90° angle

OVERALL DIMENSIONS, MM

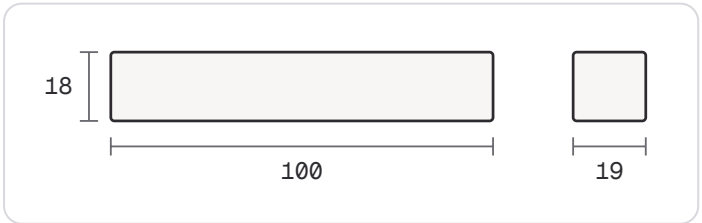

PART OF DENKIRS SHINE

One finish, one scheme
Satin brass or dark nickel across tracks, spots, wall lights, downlights — and even the driver.

Base or Hide
Base mounts on the surface or on suspensions; Hide recesses flush into 12.5 mm plasterboard.

48 V low voltage
Safe to touch. A 150 W external driver feeds the track, with power inputs for surface and suspended mounting.

TECHNICAL DATA

POWER & CONTROL

Voltage	48 V
Phases	single phase

DIMENSIONS

Length	100 mm
Width	19 mm
Height	18 mm

BUILD & ORDER

Finish	Dark nickel
Material	Aluminum
Protection	IP20
Warranty	3 years
Article	TR/EU-5705-DN
EAN barcode	3831166003904