Track Shine, Hide series, flush mounting for 12.5 mm thick material, 2M, 48V DC, IP20, dark nickel color, aluminum

TR/EU-5702-DN · Track Shine, Hide series, flush mounting for 12.5 mm thick material, 2M, 48V DC, IP20, dark nickel color, aluminum

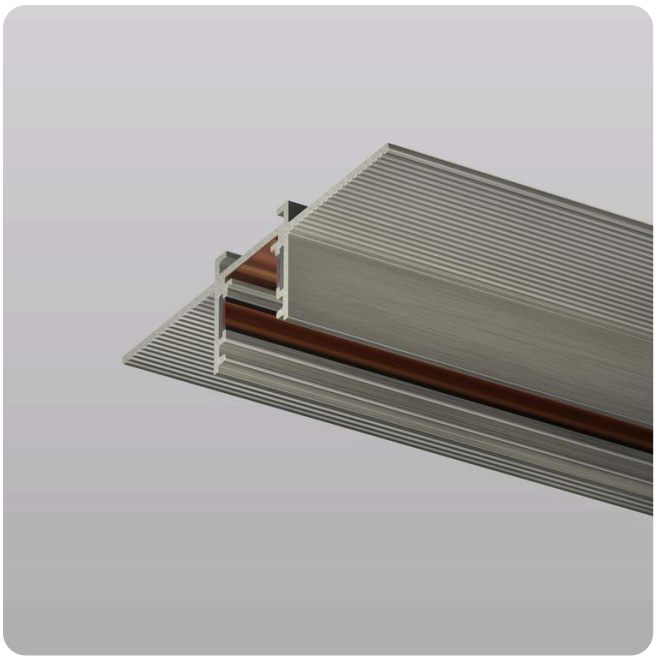

VOLTAGE 48 V	PROTECTION IP20
DIMENSIONS 2000 × 19 × 18 mm	FINISH Dark nickel
WARRANTY 3 years	EAN 3831166003881

DARK NICKEL FINISH

The same finish across tracks, spots, wall lights and even the driver.

SHINE HIDE track is designed for 12.5 mm gypsum drywall ceilings. The safe operating voltage is 48 V. The current-carrying elements are located in a recess at the ends of the track, making them completely invisible.

OVERALL DIMENSIONS, MM

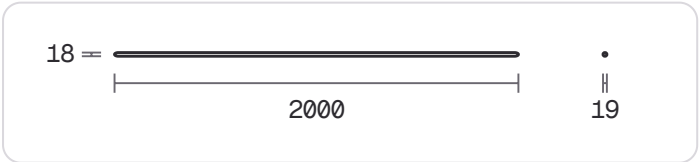

PART OF DENKIRS SHINE

One finish, one scheme

Satin brass or dark nickel across tracks, spots, wall lights, downlights — and even the driver.

Base or Hide

Base mounts on the surface or on suspensions; Hide recesses flush into 12.5 mm plasterboard.

48 V low voltage

Safe to touch. A 150 W external driver feeds the track, with power inputs for surface and suspended mounting.

TECHNICAL DATA

POWER & CONTROL

Voltage	48 V
Phases	single phase

DIMENSIONS

Length	2000 mm
Width	19 mm
Height	18 mm

BUILD & ORDER

Finish	Dark nickel
Material	Aluminum
Protection	IP20
Warranty	3 years
Article	TR/EU-5702-DN
EAN barcode	3831166003881
Units per box	3 pcs