Flexible connection module for track SMART

TR/EU-2103-BK · Flexible connection module for track SMART

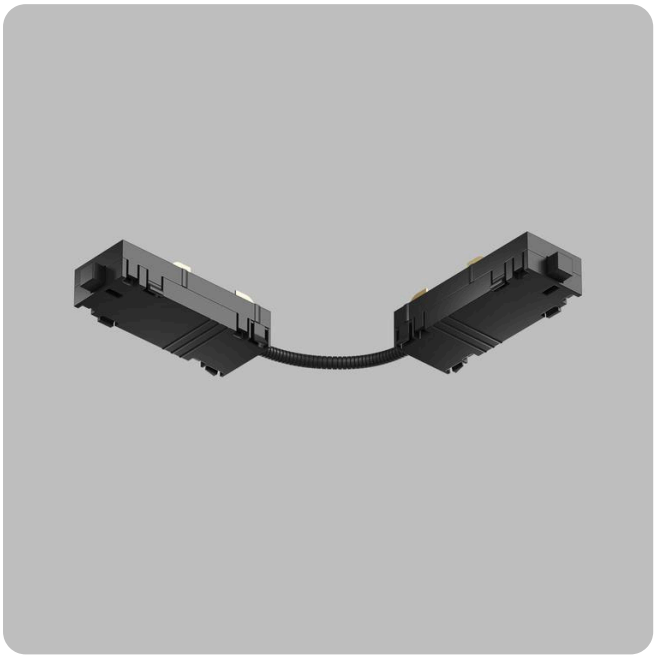

DIMENSIONS
285 × 25 × 20 mm

FINISH
Black

WARRANTY
3 years

EAN
3831166000422

Flexible connection module for tracks TR/EU-2002-BK, TR/EU-2003-BK, TR/EU-2012-BK, TR/EU-2013-BK. Designed to transfer electricity between tracks in corner joints

OVERALL DIMENSIONS, MM

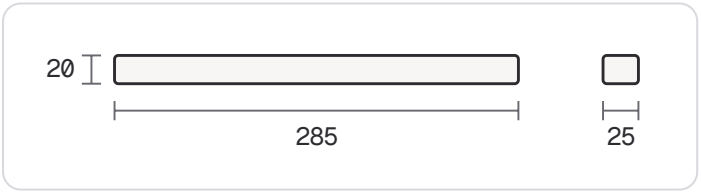

PART OF DENKIRS SMART

220 V, no driver

The track connects straight to the mains. No driver to size, no transformer to hide.

Four installation types

Surface, suspended, recessed in plasterboard — or SMART ONE for stretch ceilings.

Pairing, not wiring

Remotes, wall panels and the app connect over Bluetooth, Wi-Fi or Zigbee — no control cables to run.

TECHNICAL DATA

DIMENSIONS

Length	285 mm
Width	25 mm
Height	20 mm

BUILD & ORDER

Finish	Black
Warranty	3 years
Article	TR/EU-2103-BK
EAN barcode	3831166000422
Units per box	100 pcs