SHINE GRILL 10 W

3000 K track light, satin brass

DK/EU-5771-SB · Shine Track light, GRILL 3000 series, L231*W19*H27, LED, 48V DC, 10W, RA≥90, 3000K, IP20, satin brass color, aluminum

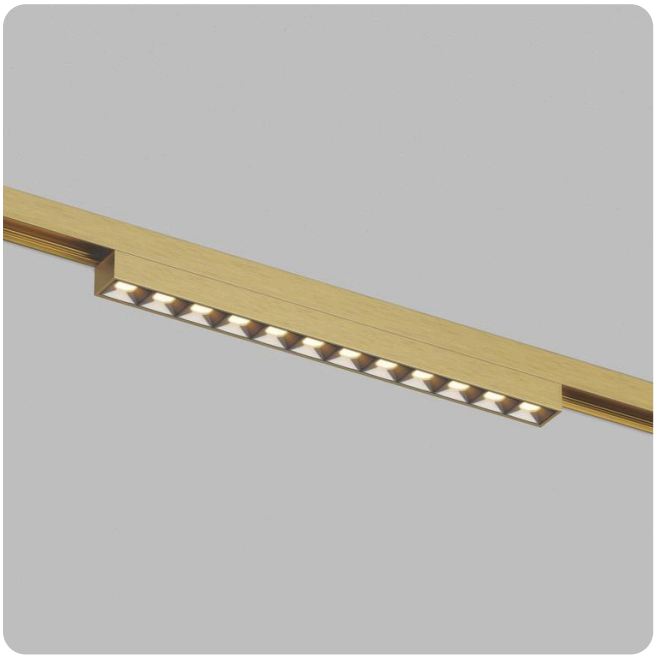

POWER **10 W**	LUMINOUS FLUX **790 lm**
COLOUR TEMPERATURE **3000 K**	COLOUR RENDERING **CRI ≥ 90**
BEAM ANGLE **36°**	VOLTAGE **48 V**
CONTROL **On/Off**	PROTECTION **IP20**
DIMENSIONS **231 × 19 × 27 mm**	FINISH **Satin brass**
WARRANTY **3 years**	EAN **3831166002013**

CRI ≥ 90
Colours and materials look natural.

SATIN BRASS FINISH
The same finish across tracks, spots, wall lights and even the driver.

48 V LOW VOLTAGE
Safe to touch and easy to reposition.

SHINE GRILL is light with a built-in LED for the SHINE track system. The light body is made of aluminum, which effectively dissipates heat, and has a matte textured surface. Equipped with LEDs of 10W power with a beam angle of 36° and a high color rendering index of CRI>90. Color temperature of 3000K. Simple installation anywhere on the track. Available in dark nickel.

OVERALL DIMENSIONS, MM

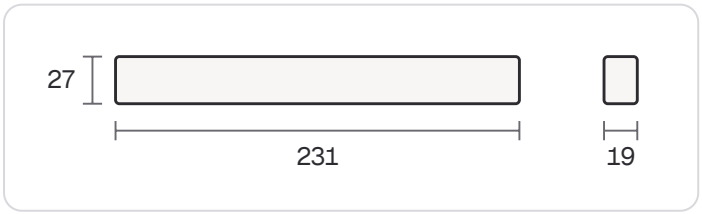

PART OF DENKIRS SHINE

One finish, one scheme

Satin brass or dark nickel across tracks, spots, wall lights, downlights — and even the driver.

Base or Hide

Base mounts on the surface or on suspensions; Hide recesses flush into 12.5 mm plasterboard.

48 V low voltage

Safe to touch. A 150 W external driver feeds the track, with power inputs for surface and suspended mounting.

TECHNICAL DATA

LIGHT

Power	10 W
Luminous flux	790 lm
Colour temperature	3000 K
Light colour	Warm white
Colour rendering (CRI)	≥ 90
Beam angle	36°
Dimmable	No
Light source	Built-in LED
Base	Built-in LED

POWER & CONTROL

Voltage	48 V
Control	On/Off
Phases	single phase

DIMENSIONS

Length	231 mm
Width	19 mm
Height	27 mm

BUILD & ORDER

Finish	Satin brass
Material	Aluminum
Protection	IP20
Warranty	3 years
Article	DK/EU-5771-SB
EAN barcode	3831166002013
Units per box	50 pcs

LIGHT

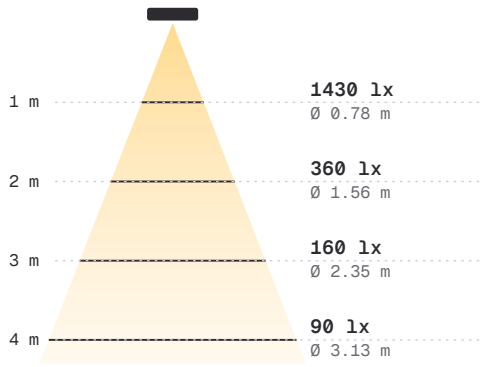

Distance · illuminance at the centre · spot diameter at half intensity.
Photometric file, 790 lm.

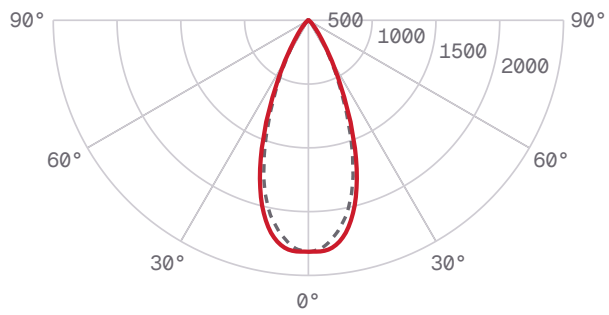

Light distribution, cd/klm: C0–C180 solid red, C90–C270 dashed.

WORKS WITH

TR/EU-5710-SB Track Shine, Base series, 1 M, 48V DC, IP20, satin brass color, aluminum

TR/EU-5715-SB Track Shine, Base series, 1.5 M, 48V DC, IP20, satin brass color, aluminum

TR/EU-5721-SB Power supply, Shine track system, Base series, 48V DC, IP20, satin brass color, aluminum

TR/EU-5735-SB Low profile end cap, for use without decorative track cover, Shine track system, Base series, set of 2 pieces, satin brass color, aluminum