Rodvig series recessed ceiling downlight

DK/EU-3071-BK · Rodvig series recessed ceiling downlight

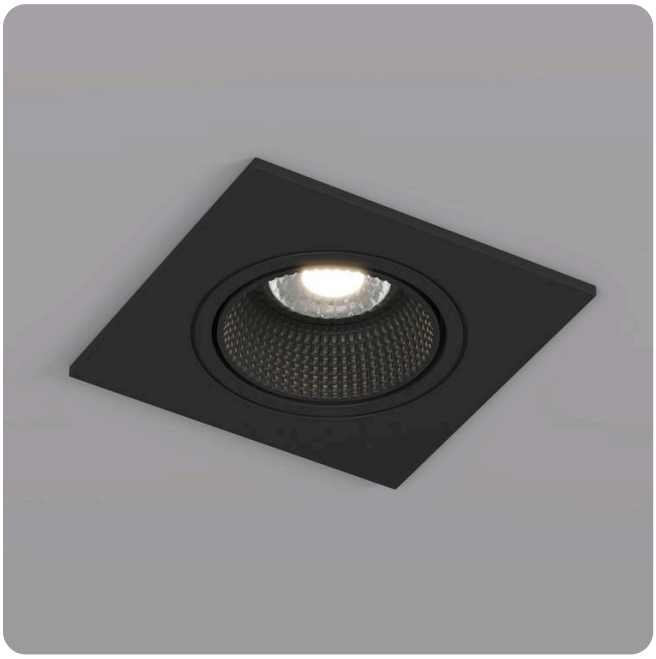

POWER 10 W	VOLTAGE 220 V
PROTECTION IP20	DIMENSIONS 93 × 93 × 34 mm
FINISH Black	WARRANTY 3 years
EAN 3831166000200	

The luminaire is designed for use with an LED lamp. Installation of lamps of another type is not allowed.
Depth of built-in part with Slim LED module: 55mm.

OVERALL DIMENSIONS, MM

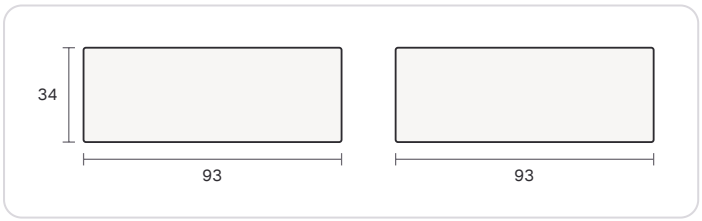

TECHNICAL DATA

LIGHT

Power	10 W
Light source	GU5.3
Lamp type	LED
Base	GU10

POWER & CONTROL

Voltage	220 V

DIMENSIONS

Length	93 mm
Width	93 mm
Height	34 mm
Mounting hole	75 mm
Rotatable	Yes

BUILD & ORDER

Finish	Black
Material	Thermoplastic
Protection	IP20
Warranty	3 years
Article	DK/EU-3071-BK
EAN barcode	3831166000200
Units per box	100 pcs